

Site Inventory Form
State Historical Society of Iowa
 (November 2005)

State Inventory No. 50-01667

New Supplemental

Part of a district with known boundaries (enter inventory no.) 50-01703

Relationship: Contributing Noncontributing

Contributes to a potential district with yet unknown boundaries

National Register Status:(any that apply) Listed De-listed NHL DOE

9-Digit SHPO Review & Compliance (R&C) Number _____

Non-Extant (enter year) _____

1. Name of Property

historic name A. C. Bollhoefer, Dry Goods and Groceries

other names/site number Bond Clothing Co.

2. Location

street & number 122 N. 2nd Ave. W.

city or town Newton vicinity, county Jasper

Legal Description: (If Rural) Township Name _____ Township No. _____ Range No. _____ Section _____ Quarter of Quarter _____

(If Urban) Subdivision Original Town Block(s) 9 Lot(s) 5

3. State/Federal Agency Certification [Skip this Section]

4. National Park Service Certification [Skip this Section]

5. Classification

Category of Property (Check only one box)

- building(s)
- district
- site
- structure
- object

Number of Resources within Property

If Non-Eligible Property		If Eligible Property, enter number of:	
Enter number of:		Contributing	Noncontributing
—	buildings	<u>1</u>	—
—	sites	—	—
—	structures	—	—
—	objects	—	—
—	Total	<u>1</u>	—

Name of related project report or multiple property study (Enter "N/A" if the property is not part of a multiple property examination).

Title Downtown Newton, Iowa Historical Architectural Data Base Number 50-010

6. Function or Use

Historic Functions (Enter categories from instructions)

Current Functions (Enter categories from instructions)

02E03/02E11 COMMERCE/TRADE/dry goods/grocery

02G02 COMMERCE/TRADE/bar

11D01 HEALTH CARE/pharmacy

7. Description

Architectural Classification (Enter categories from instructions)

Materials (Enter categories from instructions)

09F05 COMMERCIAL/Brick Front

foundation 03 BRICK

walls (visible material) 03 BRICK

roof _____

other _____

Narrative Description (SEE CONTINUATION SHEETS, WHICH MUST BE COMPLETED)

8. Statement of Significance

Applicable National Register Criteria (Mark "x" representing your opinion of eligibility after applying relevant National Register criteria)

- | | | |
|--|---|--|
| <input checked="" type="checkbox"/> Yes <input type="checkbox"/> No <input type="checkbox"/> More Research Recommended | A | Property is associated with significant events. |
| <input type="checkbox"/> Yes <input checked="" type="checkbox"/> No <input type="checkbox"/> More Research Recommended | B | Property is associated with the lives of significant persons. |
| <input type="checkbox"/> Yes <input checked="" type="checkbox"/> No <input type="checkbox"/> More Research Recommended | C | Property has distinctive architectural characteristics. |
| <input type="checkbox"/> Yes <input checked="" type="checkbox"/> No <input type="checkbox"/> More Research Recommended | D | Property yields significant information in archaeology or history. |

County Jasper
City Newton

Address 122 N. 2nd Ave. W.

Site Number 50-01667
District Number

Criteria Considerations

- A Owned by a religious institution or used for religious purposes.
- B Removed from its original location.
- C A birthplace or grave.
- D A cemetery.
- E A reconstructed building, object, or structure.
- F A commemorative property.
- G Less than 50 years of age or achieved significance within the past 50 years.

Areas of Significance (Enter categories from instructions)

05 COMMERCE

Significant Dates

Construction date
1885 X check if circa or estimated date
Other dates, including renovation
ca. 1950, 1956, 1959, 1961

Significant Person

(Complete if National Register Criterion B is marked above)

Architect/Builder

Architect

Builder

Narrative Statement of Significance (X SEE CONTINUATION SHEETS, WHICH MUST BE COMPLETED)

9. Major Bibliographical References

Bibliography See continuation sheet for citations of the books, articles, and other sources used in preparing this form

10. Geographic Data

UTM References (OPTIONAL)

Zone	Easting	Northing	Zone	Easting	Northing
1	_____	_____	2	_____	_____
3	_____	_____	4	_____	_____

See continuation sheet for additional UTM references or comments

11. Form Prepared By

name/title Larry Ray Hurto, Commissioner
organization Newton Historic Preservation Commission
street & number 101 W. 4th St. S.
city or town Newton state IA
date 06-01-12
telephone 641-792-2787
zip code 50208

ADDITIONAL DOCUMENTATION (Submit the following items with the completed form)

FOR ALL PROPERTIES

- Map:** showing the property's location in a town/city or township.
- Site plan:** showing position of buildings and structures on the site in relation to public road(s).
- Photographs:** representative black and white photos. If the photos are taken as part of a survey for which the Society is to be curator of the negatives or color slides, a photo/catalog sheet needs to be included with the negatives/slides and the following needs to be provided below on this particular inventory site:

Roll/slide sheet # _____	Frame/slot # _____	Date Taken _____
Roll/slide sheet # _____	Frame/slot # _____	Date Taken _____
Roll/slide sheet # _____	Frame/slot # _____	Date Taken _____

- See continuation sheet or attached *photo & slide catalog sheet* for list of photo roll or slide entries.
- Photos/illustrations without negatives are also in this site inventory file.

FOR CERTAIN KINDS OF PROPERTIES, INCLUDE THE FOLLOWING AS WELL

- Farmstead & District:** (List of structures and buildings, known or estimated year built, and contributing or noncontributing status)
- Barn:**
 - A sketch of the frame/truss configuration in the form of drawing a typical middle bent of the barn.
 - A photograph of the loft showing the frame configuration along one side.
 - A sketch floor plan of the interior space arrangements along with the barn's exterior dimensions in feet.

State Historic Preservation Office (SHPO) Use Only Below This Line

Concur with above survey opinion on National Register eligibility: Yes No More Research Recommended
 This is a locally designated property or part of a locally designated district.

Comments: _____

Evaluated by (name/title): _____ Date: _____

Iowa Site Inventory Form

Related District Number **Error!**

Reference source not found.

Continuation Sheet

Page 1

A. C. Bollhoefer, Dry Goods and Groceries	Jasper
Name of Property	County
122 N. 2nd Ave. W.	Newton
Address	City

2. Location, cont'd.

The A. C. Bollhoefer, Dry Goods and Groceries building is located in the Original Newton City subdivision, Block 9, east 44 feet of Lot 5.

5. Classification, cont'd.

A. C. Bollhoefer, Dry Goods and Groceries is considered a building and counted as a contributing resource to the Newton Downtown Historic District.

7. Description

Site Description

A. C. Bollhoefer, Dry Goods and Groceries is located at the north side of the Newton city square in the historic downtown of Newton, IA in Jasper County. The building is sited on a tight parcel of land near the northeast quadrant of the intersection of N. 2nd Ave. W. and W. 2nd St. N. On street parking is located on the south side of the building and a public sidewalk provides access to the building on the south. There is also a back door entrance on the alley on the property's north side.

Property Description

A. C. Bollhoefer, Dry Goods and Groceries is a two-story, brick building constructed on a brick foundation. The building is rectangular in form, stretching 132 feet to the north from its 22-foot frontage on N. 2nd Ave. The building today reflects a re-facing that occurred by 1957 that resulted in continuity of design and building materials with adjoining retail stores to the east and west. The storefront has a single, recessed door in its center, with large display windows flanking it. Three undersized windows are located on the second story facade. These windows are of industrial steel frame and mullion construction and currently feature fixed, canvas awnings. Clay tile coping finishes the top of the parapet wall.

Integrity Considerations

The A. C. Bollhoefer, Dry Goods and Groceries building retains a generally high level of historic integrity related specifically to a significant modernization movement of the mid-twentieth century, which drastically altered the building's facade. Because the façade alteration dates to 50-plus years ago, and because it reflects a significant period in the history of the community, the present façade is considered historic and its level of integrity as it relates to design, workmanship, and materials is high. As it relates to integrity of location, setting, and association, the building also retains a high level of integrity.

Iowa Site Inventory Form

Reference source not found.

Continuation Sheet

Page 2

A. C. Bollhoefer, Dry Goods and Groceries	Jasper
Name of Property	County
122 N. 2nd Ave. W.	Newton
Address	City

8. Statement of Significance

A. C. Bollhoefer, Dry Goods and Groceries building is considered a contributing resource to the Newton Downtown Historic District. The building is eligible under Criterion A in association with the history of Newton commerce, significant in its ability to contribute to our understanding of the evolution of the business district and its impact on the economic success of the community of Newton. Merchant Bollhoefer, along with August Wendt, Christian Griebeling (qq. v.), et al., was representative of the numerous nineteenth-century German immigrants who came to Newton and Jasper County to establish businesses. For close to fifty years, as the Bond Clothing Co., this was “the” place in town to shop for upscale men’s clothing.

Historical Background

Newton was platted as the Jasper County seat in 1847. The commercial district grew up around the courthouse square with the earliest buildings, which commonly housed both commerce and dwellings, constructed of wood. The development of the downtown from its platting in 1846 to c.1890 is tied to its status as the county seat and the 1867 arrival of the Mississippi-Missouri Railroad. The character of the commercial downtown is recorded in images of the contiguous brick commercial Italianate buildings surrounding the courthouse square.

Beginning in the 1890s, it was industry, specifically the washing machine industry, that drove Newton’s economy and the commercial success of its downtown. Due to the success and longevity of the Maytag Company, its history presents the greatest impact on Newton’s downtown commercial district. From 1890-1920, a period in Maytag history marked by the company’s incorporation and the development of the first electrically powered washing machine, a number of significant buildings were constructed in the Newton Downtown District. The addition of these buildings (and others) introduced a 20th century architectural sensibility to the district; moving the visual character away from the Late Victorian era Italianate style that had previously dominated the streetscapes.

During the decade of 1920 to 1930, Newton’s population nearly doubled. The period is marked by the Maytag Company’s ascension to the nation’s leading manufacturer of washing machines. The economic prosperity brought by the company’s success is reflected in the Newton Downtown Historic District with the construction of some of its most important buildings including the First Newton National Bank (1920) and the Maytag Hotel (1926). Both buildings lend a sense of importance to the downtown district.

The visual character and composition of the downtown district remained generally constant through the Depression era and war years – a period when industry and commerce (including the Maytag Company) were focused on surviving and on supporting the war effort. The boom that came in the wake of Maytag’s 1946 introduction of the automatic washing machine was apparent in the Newton Downtown Historic District by the mid-1950s. Between about 1954 and 1963 the downtown buildings

Iowa Site Inventory Form

Related District Number **Error!**

Reference source not found.

Continuation Sheet

Page 3

A. C. Bollhoefer, Dry Goods and Groceries	Jasper
Name of Property	County
122 N. 2nd Ave. W.	Newton
Address	City

underwent dramatic alteration, a nearly wholesale removal of the Italianate façades and replacement with those reflecting a mid-20th century Modern aesthetic. Buildings altered during at that period line

8. Statement of Significance, cont'd.

the streetscapes of the district. In addition to the Victorian era buildings that were re-faced during this time, a number of new buildings were constructed, their stylistic character reflective of the era.

Although the washing machine industry in Newton is now a thing of the past, its mark on the Newton Downtown Historic District is undeniable.

Property History

A. C. Bollhoefer (1827-1901), a German immigrant from Horn, Lippe-Detmold, came to Newton from Freeport, IL, in 1869. He established himself in business about 1873 as a “dealer in dry goods, groceries, boots, shoes, hats, caps, wood and willow ware, &c.” Bollhoefer’s store can be seen on the north side of the square on the MAP OF BUSINESS PORTION OF NEWTON, IOWA, issued by the United States Commercial Map Company (ca. 1877-78). The 1878 *History of Jasper County* (p. 511) lists him as “A. C. Boleifer, merchant.” He continued in the mercantile business until his retirement in 1885.

“He was a well known character about town,” *The Newton Herald* opined at the time of Bollhoefer’s death, “having considerable property and a disposition not very lovable.” (He was not above prosecuting a couple of tramps who stole some boots from his store.) The paper did concede that his six surviving children “are all useful members of society.”

“Mr. A. C. Bollhoefer will soon begin the removal of the frame building now occupied by him,” *The Newton Journal* reported just before Bollhoefer’s retirement, “to make room for what he promises shall be one of the finest 2-story brick blocks in the city. The lower rooms will be fitted up in the best style for a business room – with plate glass front and complete in all its appointments; the upper story will be petitioned [sic] off for offices.” It was 22 feet by 106 feet, erected at a cost of \$2,800. He also put a stone sidewalk down in front of his new building.

John Rea & Co. occupied Bollhoefer’s “elegant new room” on the lower floor November 11, 1885. From *The Newton Journal*:

“ANOTHER FINE BUSINESS HOUSE. – John Rea & Co. will to-day take possession [sic] and move into the new room just completed by A. C. Bollhoefer, on the north side of the square, adjoining Little’s clothing store. The room is 100x22 [sic], has elegant plate glass windows in front, and two large windows at the back giving it ample light in the day time. It will be furnished with two electric lights making it even lighter than day in the evening. It has handsome counters and an abundance of space, and is one of the finest and largest business rooms in the city. Rea & Co. have just received a large

Iowa Site Inventory Form

Related District Number **Error!**

Reference source not found.

Continuation Sheet

Page 4

A. C. Bollhoefer, Dry Goods and Groceries	Jasper
Name of Property	County
122 N. 2nd Ave. W.	Newton
Address	City

stock of new goods for their new room, in addition to their previous large assortment, and will make a handsome display for their customers and the general public. We congratulate the firm on their handsome quarters, and are instructed to cordially invite everyone wanting to see a fine room, unsurpassed stock of goods, excellent bargains and lowest prices to call at the new store."

8. Statement of Significance, cont'd.

Rea (1827-1910) advertised himself as "JOHN REA'S New Dry Goods House, No. 4, North Side Square" (December 30, 1885). He came to Newton in October 1871. C. H. Stibolt, attorney at law, U. S. claim agent, and notary public, occupied the front room of the upper story, "other rooms not yet rented" (January 6, 1886).

In 1899-1900, this was A. L. Kennedy Drugs. Arthur L. Kennedy had been a member of the drug firm of Kiisel & Kennedy (with Henry Leonard Kiisel) in 1890-97. According to *The Daily Herald*, January 1, 1903, he carried a full line of drugs, paints, oils, fine cigars, etc. and paid "especial attention" to the compounding of prescriptions. He was still here in 1910.

F. L. Spaets, a veterinarian renowned for his daily wear of Prince Albert coat and hard hat, was also located here, according to the 1910 City Directory.

In 1916, C. E. Husband, Drugs, was at this location. Kennedy was listed as a druggist at the Husband Drug Store.

P. J. Jepson came to Newton in 1919 from Marshalltown, having purchased the drug store of Husband. In 1926, he employed six clerks besides himself and his wife, who took care of the accounts of the business. He was the exclusive agent in Newton for Whitman's candies as well as a number of lines of toilet articles.

Thereafter, this is where the well-known Bond Clothing Co. was, from 1932 until 1980.

In 1911, Reece Bond (1878-1957), a native of Monroe, came to Newton from Reasnor, where he managed the Roberts store. Starting in 1912, he clerked in the Fred A. Jones Clothing Co. in the C. M. Hinsdale block (q. v.), working his way up to manager. In September 1917, Bond purchased a partnership interest in the store, then owned and operated by Jones & Williams, of Albia, IA. This was the beginning of the Bond Clothing Co.

On January 1, 1927, W. R. "Ron" McPherrren (1900-1987), Bond's son-in-law, who had come to Newton from Villisca, IA, purchased the interest of Jones. In March 1934, McPherrren bought out the interest held by Williams, and on May 10, 1945, he purchased Bond's holdings in the firm. From that time until he retired February 1, 1980 he was sole owner and operator of the business.

The store was remodeled twice in the decade prior to the Newton Centennial (1957). About 1950 it was "completely modernized both inside and out." A 21-foot, 10-inch by 30-foot masonry and wood

Iowa Site Inventory Form

Related District Number **Error!**

Reference source not found.

Continuation Sheet

Page 5

A. C. Bollhoefer, Dry Goods and Groceries	Jasper
Name of Property	County
122 N. 2nd Ave. W.	Newton
Address	City

addition was made to the north side of the building at an estimated cost of \$2,000 in 1956. In 1959, the front entrance of the building was altered. *The Newton Daily News* considered Bond's "one of the most modern clothing stores in the state."

8. Statement of Significance, cont'd.

Prior to the Newton city centennial of 1957 the city fathers wanted to modernize downtown building facades. Many historic storefronts, including that of A. C. Bollhoefer, Dry Goods and Groceries, were removed and replaced by a monolithic modern modular brick façade with display windows in the lower portion and steel frame and muntin windows in the upper portion. In 1961, a marquee (valued at \$1,000) was hung along the buildings on the west half of the north side of the square.

In 1980, the store became Kaput-McAdams Ltd., Don McAdams, president, and Roger Kaput, secretary-treasurer and store manager, complete line of men's and young men's quality clothing.

Robert A. and Doris A. Fisher were operating Fisher's Gallery at this location in 1987. This store offered custom framing, limited edition prints, and gifts. They were succeeded by Beckman Gallery (Jim Beckman) in 1993, with Art A La Carte (Cindy Brunner and Catherine Rickers), a commercial design studio, upstairs. The Scoreboard Bar & Grill, a sports bar, was opened at this location in 1997 (re-opened 1999). The bar was constructed in the building's west side, as were two six by eight-foot bathrooms north of the bar. South and east kitchen walls and the east walls of a storage area were also constructed according to the specifications of Mark Stern, one of the owners.

Iowa Site Inventory Form

Reference source not found.

Continuation Sheet

Page 6

A. C. Bollhoefer, Dry Goods and Groceries	Jasper
Name of Property	County
122 N. 2nd Ave. W.	Newton
Address	City

11. Additional Documentation – Maps

USGS 7.5 MINUTE TOPOGRAPHIC MAP – NEWTON – 1995

Iowa Site Inventory Form

Related District Number **Error!**

Reference source not found.

Continuation Sheet

Page 7

A. C. Bollhoefer, Dry Goods and Groceries

Jasper

Name of Property

County

122 N. 2nd Ave. W.

Newton

Address

City



(MAP SOURCE: www.trails.com)

The location of the Newton Downtown Historic District, to which the building is a contributing resource, is indicated.

11. Additional Documentation – Maps

PARCEL MAP – 2011

Page 8

A. C. Bollhoefer, Dry Goods and Groceries
Name of Property
122 N. 2nd Ave. W.
Address

Jasper
County
Newton
City

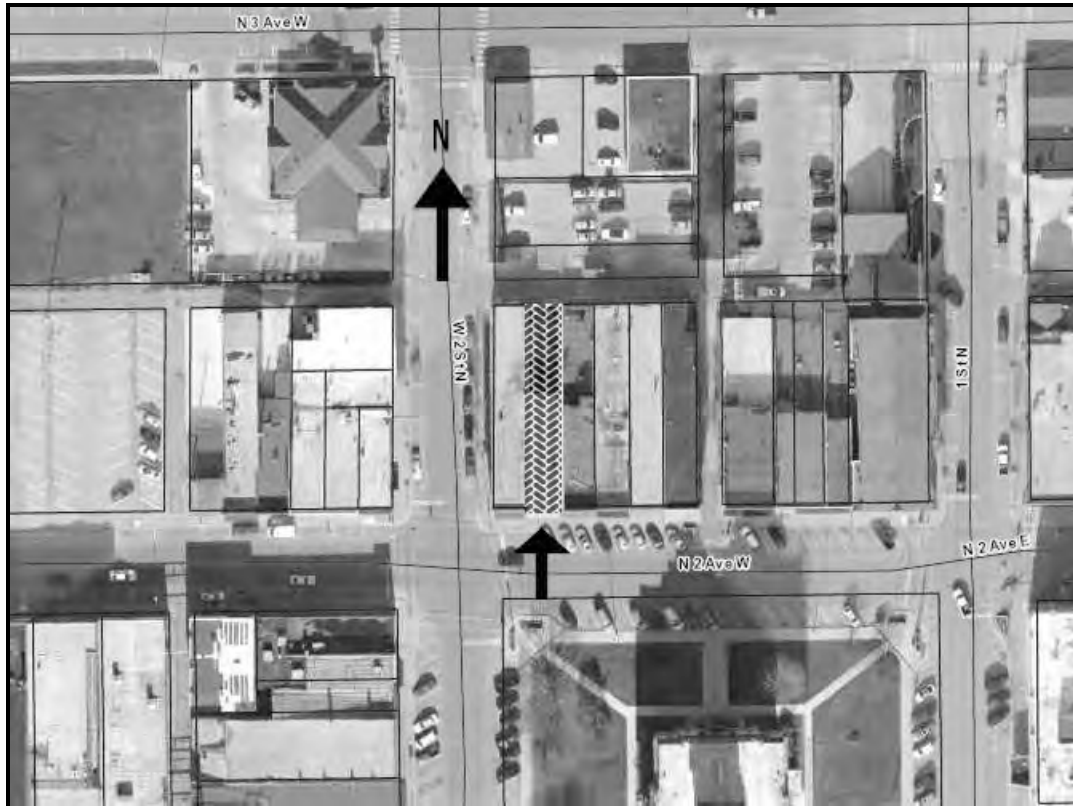

(MAP SOURCE: Jasper County Assessor)

The location of the building is indicated by an arrow and shading.

11. Additional Documentation, cont'd.

PHOTOGRAPHS

Iowa Site Inventory Form

Related District Number **Error!**

Reference source not found.

Continuation Sheet

Page 9

A. C. Bollhoefer, Dry Goods and Groceries

Jasper

Name of Property

County

122 N. 2nd Ave. W.

Newton

Address

City



(IMAGE SOURCE: Fred Chabot – 2010)

View of the building looking north across N. 2nd Ave. W.

Iowa Department of Cultural Affairs
State Historical Society of Iowa
Iowa Site Inventory Form
Reference source not found.
Continuation Sheet

Site Number **50-01667**
Related District Number **Error!**

Page 10

A. C. Bollhoefer, Dry Goods and Groceries
Name of Property
122 N. 2nd Ave. W.
Address

Jasper
County
Newton
City

PHOTOGRAPHS



(IMAGE SOURCE: Sue Smith – 2011)

View of the building (second from left) looking northeast across N. 2nd Ave. W.

Iowa Department of Cultural Affairs
State Historical Society of Iowa
Iowa Site Inventory Form
Reference source not found.
Continuation Sheet

Site Number **50-01667**
Related District Number **Error!**

Page 11

A. C. Bollhoefer, Dry Goods and Groceries
Name of Property
122 N. 2nd Ave. W.
Address

Jasper
County
Newton
City

PHOTOGRAPHS



(IMAGE SOURCE: Fred Chabot – 2010)

Image of building rear entrance (third from right) looking east on alley.

A. C. Bollhoefer, Dry Goods and Groceries	Jasper
Name of Property	County
122 N. 2nd Ave. W.	Newton
Address	City

11. Additional Documentation, cont'd.

FIRE INSURANCE MAP - 1888

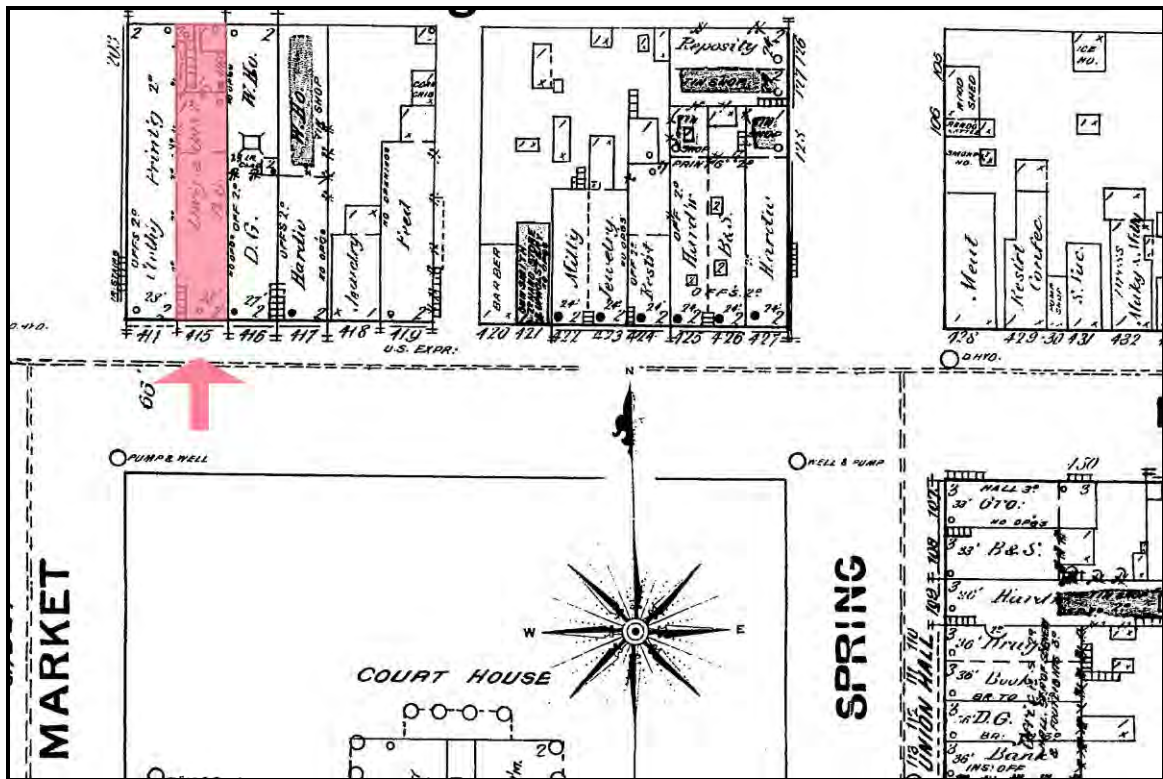

(MAP SOURCE: Sanborn Company Fire Insurance Map, 1888)

The arrow marks the location of the building at 122. As the map indicates, contiguous, two-story buildings stood on this part of the block.

Iowa Site Inventory Form

Related District Number **Error!**

Reference source not found.

Continuation Sheet

Page 13

A. C. Bollhoefer, Dry Goods and Groceries

Jasper

Name of Property

County

122 N. 2nd Ave. W.

Newton

Address

City

11. Additional Documentation, cont'd.

HISTORIC IMAGES – ca. 1890

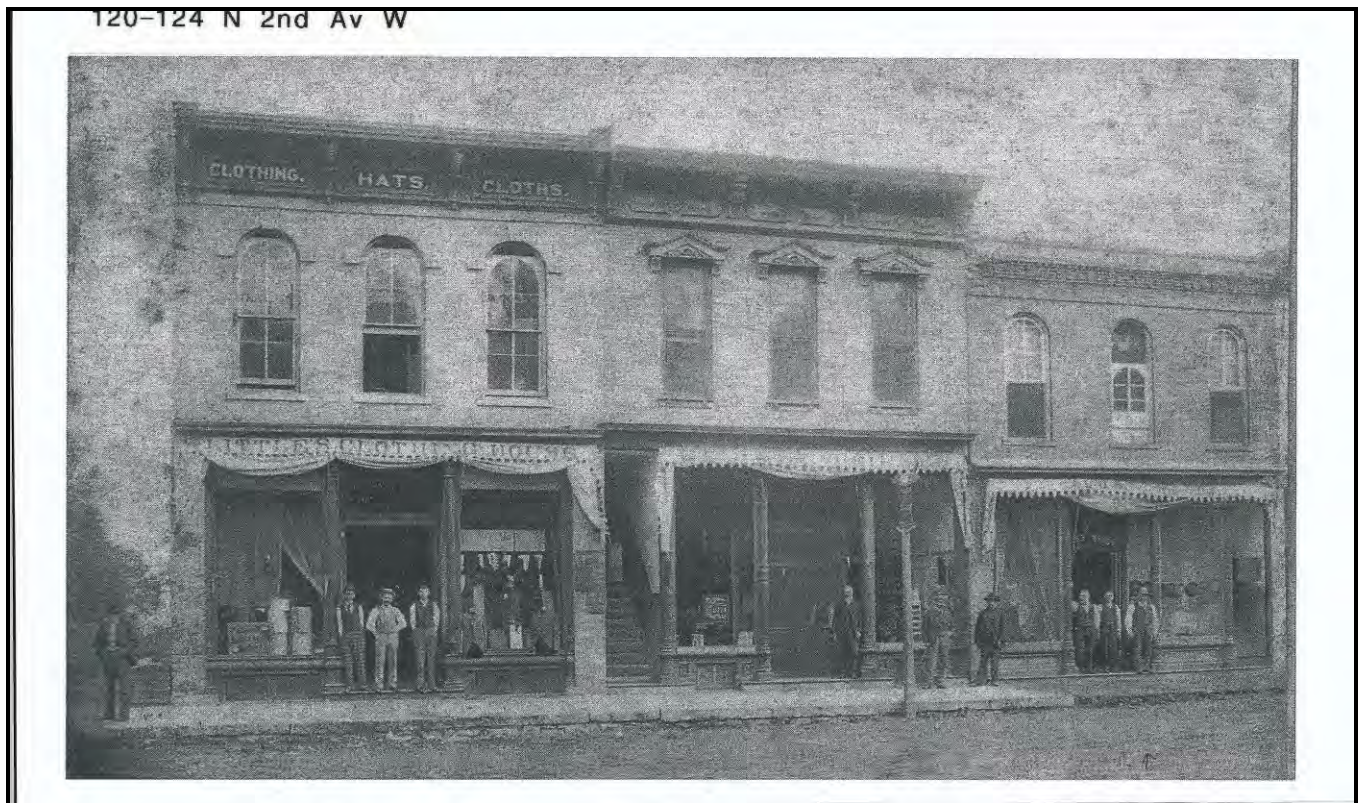

(IMAGE SOURCE: Mary States)

The A. C. Bollhoefer property is at the center of the above photo.

Iowa Department of Cultural Affairs
State Historical Society of Iowa
Iowa Site Inventory Form
Reference source not found.
Continuation Sheet

Site Number **50-01667**
Related District Number **Error!**

Page 14

A. C. Bollhoefer, Dry Goods and Groceries	Jasper
Name of Property	County
122 N. 2nd Ave. W.	Newton
Address	City

11. Additional Documentation, cont'd.

HISTORIC IMAGES – ca. 1910

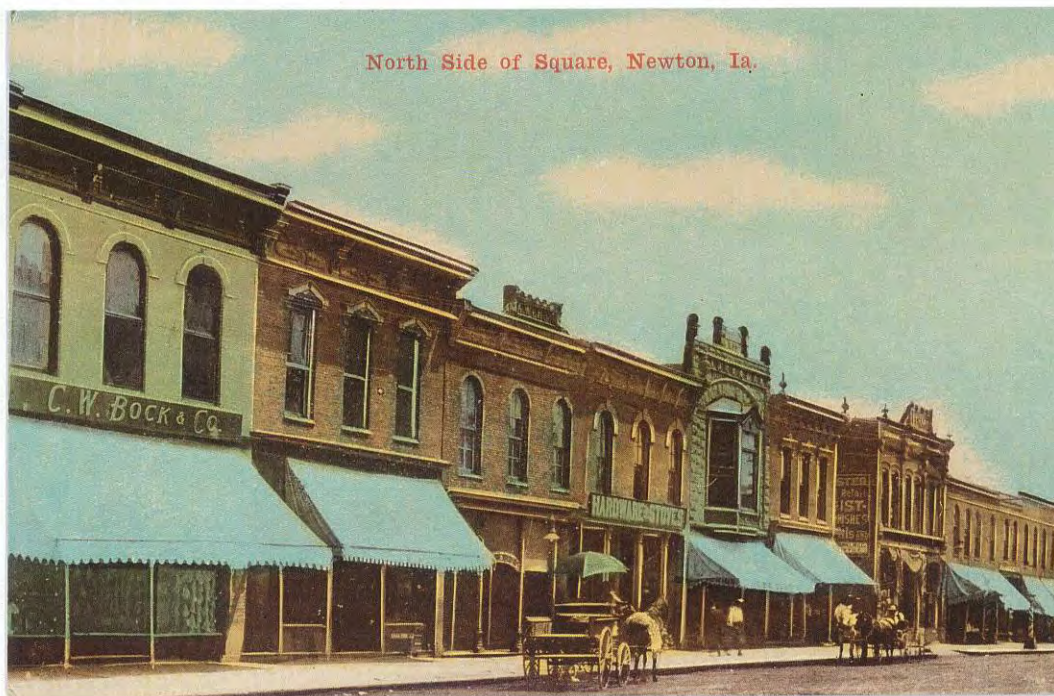

(IMAGE SOURCE: Mary States)

The A. C. Bollhoefer building is the second building from the left in this postcard photograph of the north side of the square.

Iowa Department of Cultural Affairs
State Historical Society of Iowa
Iowa Site Inventory Form
Reference source not found.
Continuation Sheet

Site Number **50-01667**
Related District Number **Error!**

Page 15

A. C. Bollhoefer, Dry Goods and Groceries	Jasper
Name of Property	County
122 N. 2nd Ave. W.	Newton
Address	City

11. Additional Documentation, cont'd.

HISTORIC IMAGES – ca. 1940



(IMAGE SOURCE: Avery Wilson Collection, Newton Public Library)

The A. C. Bollhoefer building is shown as the Bond Clothing Co. building in this photograph.

Iowa Department of Cultural Affairs
State Historical Society of Iowa
Iowa Site Inventory Form
Reference source not found.
Continuation Sheet

Site Number **50-01667**
Related District Number **Error!**

Page 16

A. C. Bollhoefer, Dry Goods and Groceries	Jasper
Name of Property	County
122 N. 2nd Ave. W.	Newton
Address	City

11. Additional Documentation, cont'd.

HISTORIC IMAGES - 1956

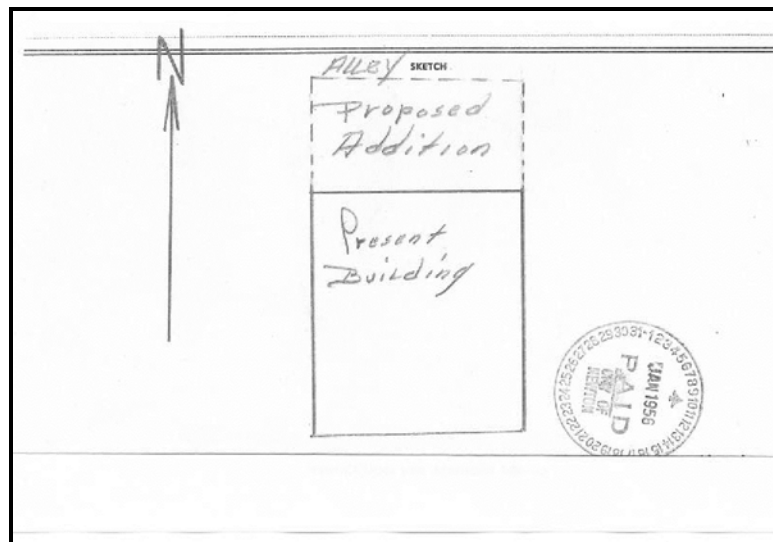

(IMAGE SOURCE: Newton Public Works Department)

Local contractor Donald Lorenzen sketch from 1956 addition building permit.

Iowa Site Inventory Form

Related District Number **Error!**

Reference source not found.

Continuation Sheet

Page 17

A. C. Bollhoefer, Dry Goods and Groceries

Jasper

Name of Property

County

122 N. 2nd Ave. W.

Newton

Address

City

11. Additional Documentation, cont'd.

HISTORIC IMAGES – ca. 1963



(IMAGE SOURCE: Larry Ray Hurto Collection)

This image by Tyler Studio (ca. 1963) shows the re-facing of the buildings to modern modular brick and steel frame windows. A. C. Bollhoefer, Dry Goods and Groceries is shown in this image as the Bond Clothing Co., second storefront from the left.

Iowa Site Inventory Form

Reference source not found.

Continuation Sheet

Page 18

A. C. Bollhoefer, Dry Goods and Groceries	Jasper
Name of Property	County
122 N. 2nd Ave. W.	Newton
Address	City

9. Major Bibliographic References

Directory Service Co's. Newton City and Jasper County, Iowa Directory 1935. Newton, IA: Directory Service Company, Publishers.

The History of Jasper County, Iowa. Chicago: Western Historical Company, 1878.

Larry Ray Hurto, comp. and ed. *A History of Newton, Iowa.* Dallas, TX: Curtis Media Corporation, 1992.

The Iowa Press Association's Who's Who in Iowa. Des Moines: Published by Iowa Press Association, 1940.

Keiter Directory Co's. Newton City and Jasper County, Iowa Directory 1929. Vol. I. Rochester, MN and Norfolk, NE: Keiter Directory Company, Publishers, 1929.

1916 City Directory, Newton, Iowa. Newton, IA: Eyerly Printing Co., 1915.

R. L. Polk & Co., comp. *R. L. Polk & Co.'s 1910 Jasper County [Iowa] Directory.* Volume I. Des Moines and Detroit: R. L. Polk & Co., 1910.

Smith's Directory of Newton and Jasper County, Iowa for 1920. Dorchester, MA: Edgar Smith, 1920.

The Daily Herald, Newton, IA, January 1, 1903.

Iowa State Democrat, Newton, IA, July 11, 1901.

Newton Daily News, May 14, 1999.

The Newton Daily News, January 29, 1910; December 18, 1926; May 10, 1945; May 2, 1952; August 10, 1957; January 28, 1964; December 21, 1987.

The Newton Herald, July 12, 1901; February 4, 1910.

Newton Journal, January 17, 1878; February 7, 1878.

The Newton Journal, March 11, 1885; April 8, 1885; May 6, 1885; May 27, 1885; August 26, 1885; October 21, 1885; November 11, 1885; November 26, 1885; December 23, 1885; December 30, 1885; January 6, 1886; July 10, 1901; February 2, 1910.

Iowa Site Inventory Form

Reference source not found.

Continuation Sheet

Page 19

A. C. Bollhoefer, Dry Goods and Groceries	Jasper
Name of Property	County
122 N. 2nd Ave. W.	Newton
Address	City

9. Major Bibliographic References, cont'd.

Internet resources

Jasper County Assessor www.iowaassessors.com

National Register of Historic Places www.nps.gov

Iowa State Historic Preservation Office

Database of Iowa resources www.iowahistory.org
Berry Bennett, Inventory & Information Management

Topographic Maps

Source for USGS Topographic maps www.beacon.schneidercorp.com